

National Headliners

NHS England provides a new Toolkit to support its “Commitment to Carers”: this new resource “an integrated approach to identifying and assessing carer health and wellbeing” clarifies the new duties on NHS organisations under the Care Act 2014 and the Children and Families Act 2014.



Download the resource [here](#)

Capacity and consent: A new interactive tool to support your decision making will help you decide what to do when you doubt your patient's capacity to make decisions about their care. It can be used by doctors and other healthcare professionals across the UK. Access the tool [here](#)



Marie Curie releases new resource “Hiding who I am”: this report looks into experiences of people who are Lesbian, Gay, Bisexual or Transgender at the end of life highlighting challenges they face whilst accessing services and the care they receive.

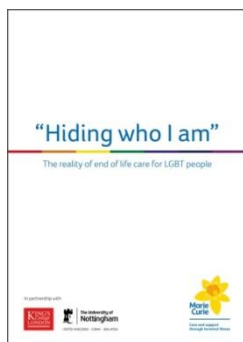

Download the report [here](#)

SWSCN

SOUTH WEST STRATEGIC CLINICAL NETWORK

End of Life Bulletin July 2016

Latest revision (2016) of the Cardio-Pulmonary Resuscitation (CPR) guidance released: this was produced in response to public and professional debate about CPR decisions, and to recent statutory changes and legal judgments.

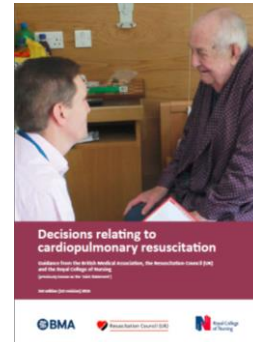

Download the guidance [here](#)

Regional Updates

Community Education Provider Networks (CEPNs) are intended to:

1. Support workforce planning by responding to local workforce need.
2. Co-ordinate educational programmes and to ensure quality with a faculty of trainers.
3. Promote and plan for the development of the existing workforce.

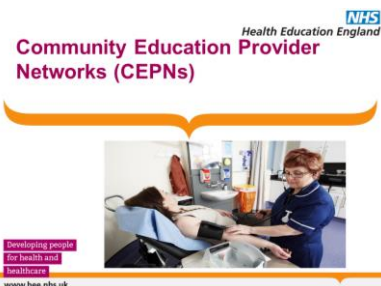

More information is available [here](#)

Compassionate Practitioners Network event: is being held on **Tuesday 26th July** at [Taunton Racecourse](#). This event is free. For more information contact [Gina King](#) or book [here](#)

Find out what's happening in the South West by accessing the [SWSCN EoL Web Page](#) or contact [Gina King](#) Quality Improvement Lead

Working together in partnership to improve quality and care in End of Life in the South West